



Corporate Profile

Resource Data, Inc. (RDI) is an information technology company specializing in customized database design, Geographic Information Systems (GIS), and Internet system design and implementation. Our clients represent nearly every facet of business – including the oil, gas, and mining industries, utilities, environmental concerns, healthcare, and federal, state, and local governments.

Anchorage: (907) 563-8100
 Boise: (208) 424-2203
 Fairbanks: (907) 452-7341
 Houston: (713) 468-3385
 Juneau: (907) 586-6831
 www.resdat.com

Our excellent local reputation has led to the successful completion of projects throughout America and around the world. In our 22 year history, RDI has grown to employ over 100 professionals and is known for high-quality development and service results. We have a heritage of widely diverse projects completed on time, within budget, and to the complete satisfaction of our clients.

Database

RDI is at the forefront of database development, and we have been a leading developer of business systems since 1986. RDI has performed custom programming in object-oriented and traditional languages using a wide range of database tools, including Oracle, SQL Server, Access, and Sybase.

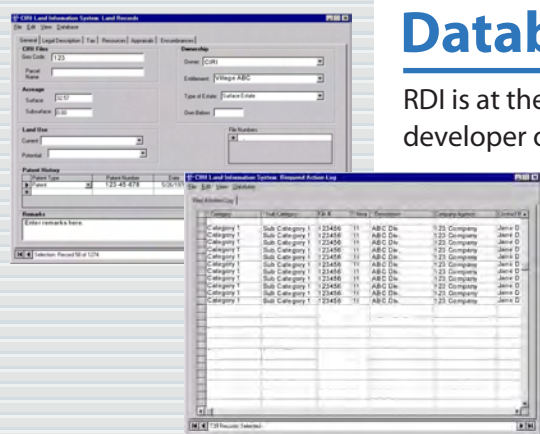

RDI created a comprehensive land management database for all Cook Inlet Region, Inc. land holdings in South Central Alaska.

Internet

Our work encompasses nearly every aspect of data synchronization, data accessibility, Internet application development, e-commerce, secure transactions, and website design. We have extensive experience in supporting remote users and the sharing of data between locations on the Internet, intranets, and extranets.



RDI is at the cutting edge of Internet-enabled GIS. We can implement any of the major web map-server technologies.

This data presentation system was developed for the Alaska Dept. of Commerce, Community and Economic Development to facilitate research of Alaska economic data.

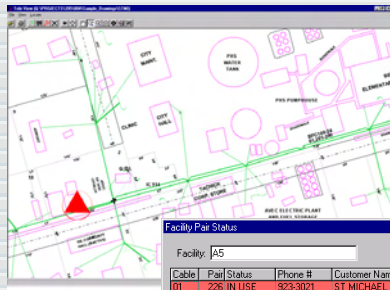

Cable	Pair	Status	Phone #	Customer Name	Subscriber #
01	226	IN USE	923-3021	ST MICHAEL HIGH SCHOOL	A5/1-1 001
01	227	IN USE	923-3031	ST MICHAEL HIGH SCHOOL	A5/1-2 001
01	228	IN USE	923-3041	ST MICHAEL GRADE SCHOOL	A5/1-3 001
01	229	IN USE	923-3301	ST MICHAEL SCHOOLS	A5/1-4 001
01	230	IN USE	923-3301	KAWERPAK INC	A5/1-5 001
01	231	IN USE	923-2305	ST MICHAEL HIGH SCHOOL	A5/1-6 001
01	232	IN USE	923-2377	LAIRD, JOHN & SHARON	A5/1-7 001
01	233	IN USE	923-2379	SCHIEDERMAYER, ANDREW J	A5/1-8 001
01	234	VACANT			
01	235	VACANT			
01	236	IN USE	923-2434	YAHRAES, TOM & KERRIE	A5/1-11 001
01	237	IN USE			A5/1-12 001
01	238	VACANT			
01	239	VACANT			
01	240	VACANT			

GIS

RDI excels in the development of Geographic Information Systems (GIS), including hardware/software selection, system planning, database design, data conversion, custom programming, training, map creation, data acquisition, and other services. We offer development in ESRI, Intergraph, Autodesk, MapInfo, and other packages.

When it comes to GIS, RDI does it all:

GIS Design and Implementation

Data Acquisition

- Scanning
- Vectorization
- Digitizing

Data Cleanup and Conversion

Data Analysis

GIS Programming

- ESRI
- Intergraph
- Autodesk
- MapInfo

RDI developed an application for Arctic Slope Telephone which provides field engineers with easily viewed maps which link to customer and cable pair information.

The application was created using custom symbols developed to closely match the engineers' previous mapping system.



RDI: People,
Technology,
Results

Programming and Software Expertise

Software

Access	MapInfo
ArcGIS Server	Map Publisher
ArcIMS	Maximo
ArcInfo	Oracle
ArcObjects	PassPort
ArcSDE	PeopleSoft
ArcView	SQL Server
Crystal Reports	Sybase

Languages

.NET	Visual Studio
Java	C/C++
Perl	ColdFusion
PL/SQL	HTML
PowerBuilder	JavaScript
SQL	MapBasic
SQR	
VBA	
VB Script	
Visual Basic	

Partnering with the Best



Anchorage • 1205 E. Intl. Airport Rd., Suite #100 • Anchorage, Alaska • 99518-1409 • (907) 563-8100 • **e-mail:** howard@resdat.com
Boise • 1476 Eagle Flight Way • Boise, Idaho 83709 • (208) 424-2203 • **e-mail:** chris@resdat.com
Fairbanks • 1900 Phillips Field Rd., Suite #201 • Fairbanks, Alaska 99701 • (907) 452-7341 • **e-mail:** brian@resdat.com
Houston • 11211 Katy Freeway, Suite #510 • Houston, Texas 77079 • (713) 468-3385 • **e-mail:** dvo@resdat.com
Juneau • 431 N. Franklin St., Suite #401 • Juneau, Alaska 99801 • (907) 586-6831 • **e-mail:** rpannell@resdat.com